

AMBIT LAND SURVEYING
8120-312th Avenue
Wheatland, WI. 53105-8934
Licensed Professionals in
both Illinois & Wisconsin

PLAT OF SURVEY OF

PHONE: 262-537-4874

FAX: 262-537-4221

EMAIL: ambit@tds.net

Lots 10815, 10816 and 10817, Block 195, Lake Como Beach Fifth Map, Town of Geneva, Walworth County, Wisconsin.

PARCEL IDENTIFICATION No. JLCB 02350

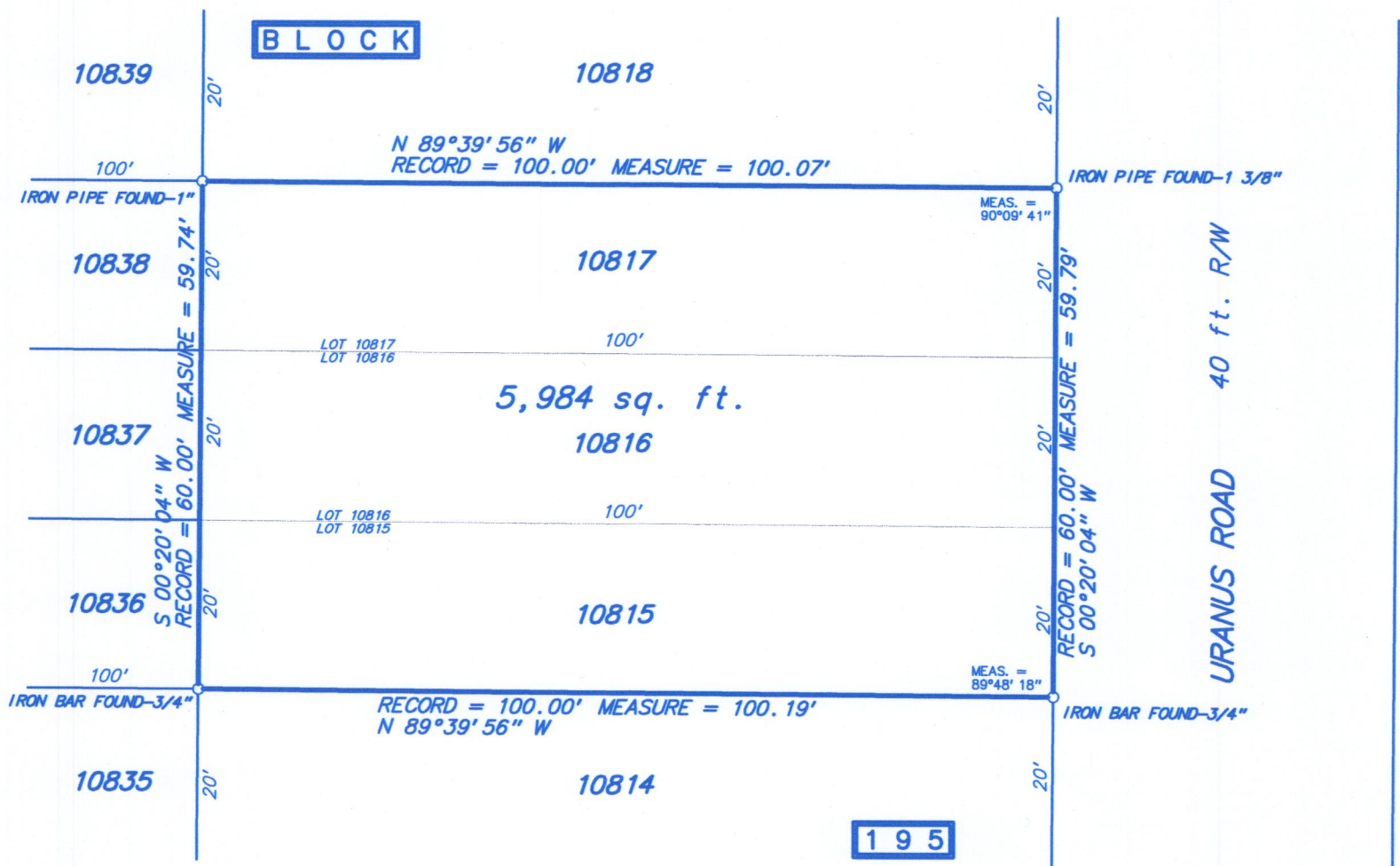

NOTE:
PAVEMENT NOT SHOWN DUE TO SNOW COVER

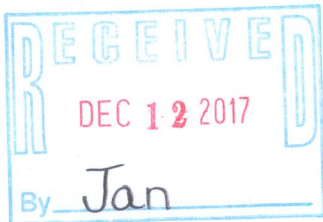

SCALE: 1 inch = 20 feet
ORDERED BY: D. Schiltz/Schiltz Law Office
JOB NO.: 16258

Fieldwork completed on and date of certification: December 12, 2016

I hereby certify that I have surveyed the above described property and the above plat is a true representation thereof and shows the size and location of the property, its exterior boundaries, the location and dimensions of all visible structures thereon, boundary fences, apparent easements and roadways and visible encroachments, if any.

This survey is made for the exclusive use of the present owners of the property, and also those who purchase, mortgage or guarantee the title thereto within ONE YEAR from the date hereof.

Dated at Bassett, Wisconsin this _____ day of _____ 2016.

Mark A. Bolender
Wisconsin Professional Land Surveyor - 1784

JLCB-2357
JLCB-2350

217-4396